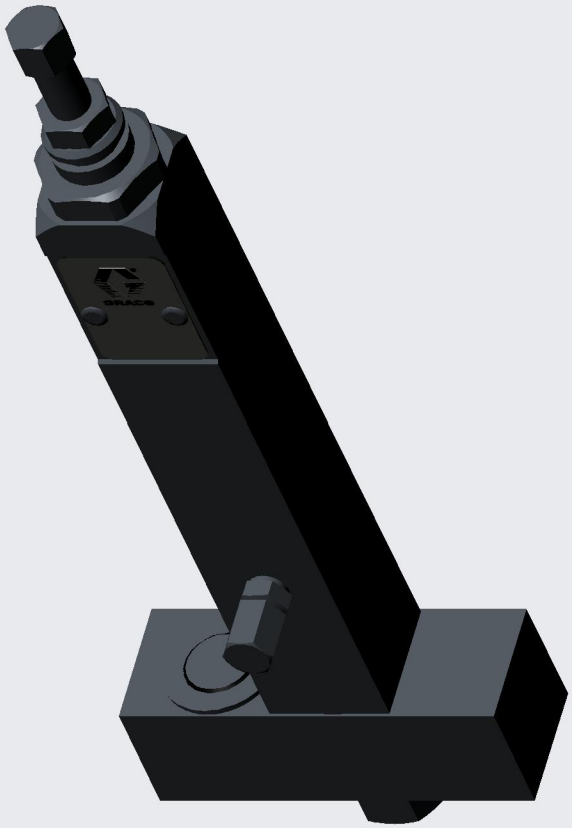
GRACO